# Elegy for Strings

[Ars longa, vita brevis]

for string orchestra

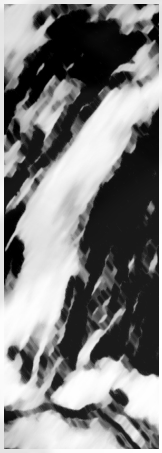

# Elegy for Strings Ars longa, vita brevis

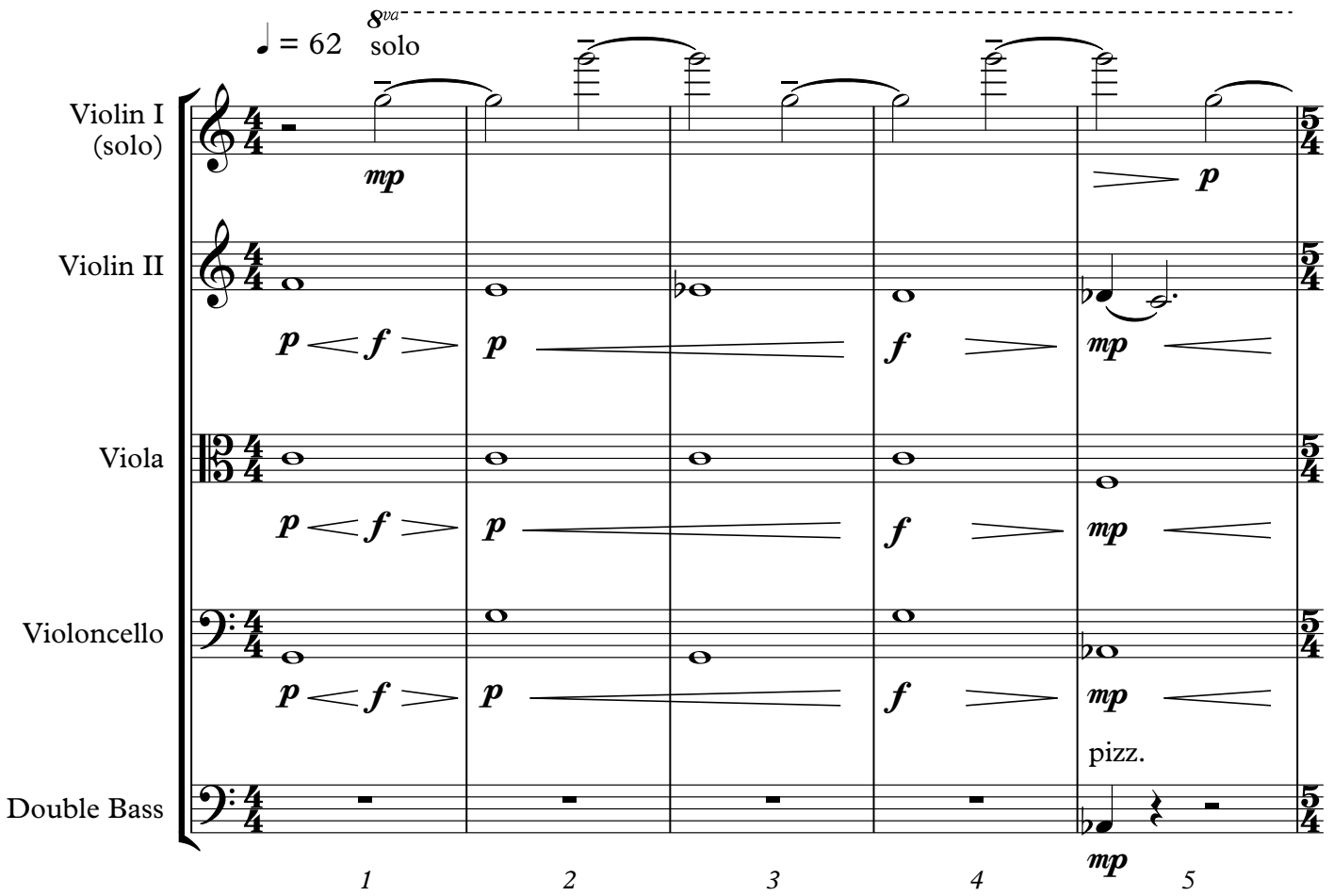


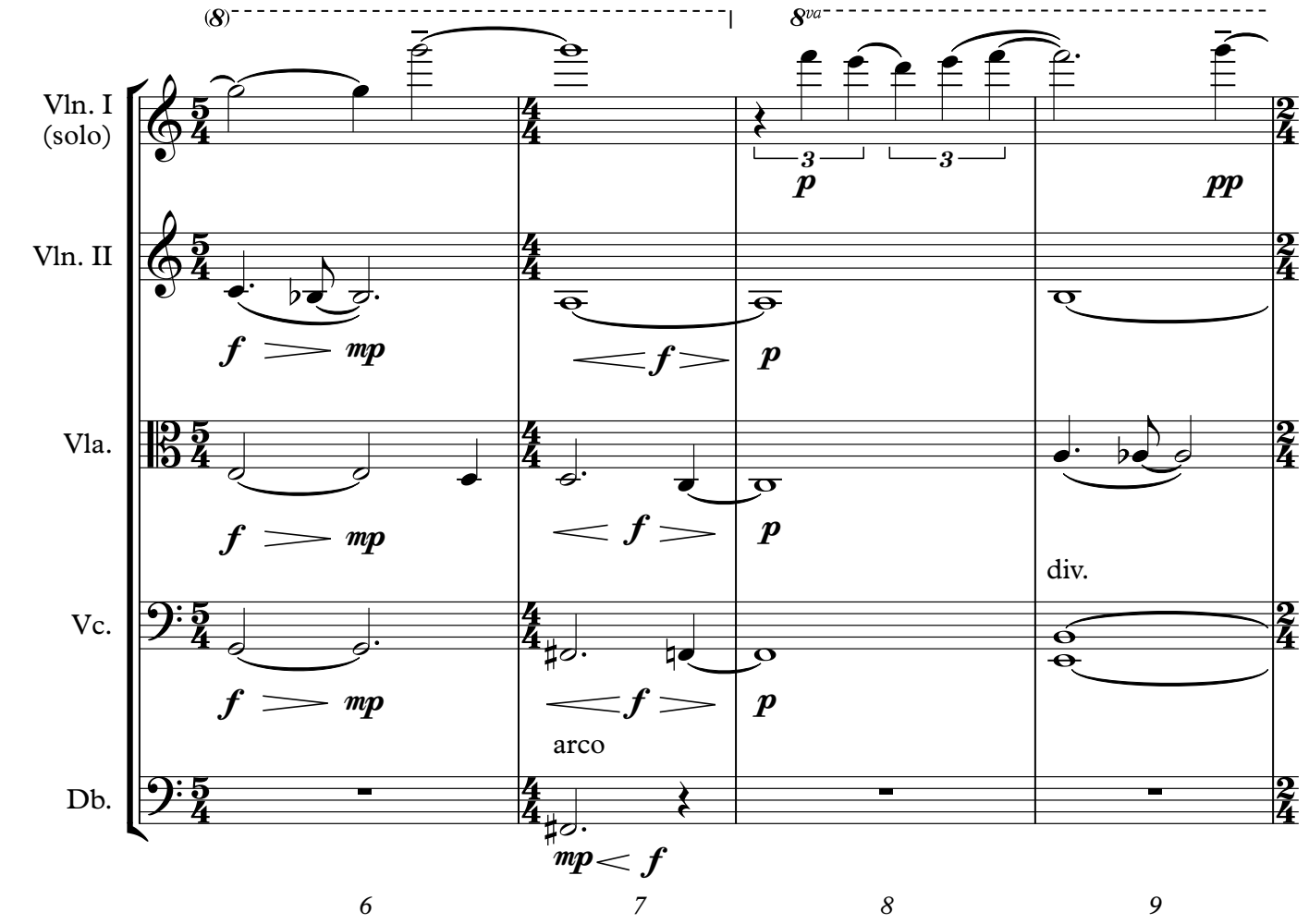

A

(8) 8va

Vln. I (solo)

Vln. II

Vla.

unis.

div.

Vc.

Db.

mf p pp mp

10 11 12 13 14

(8) loco B

Vln. I (solo)

Vln. I (gli altri)

(gli altri)

Vln. II

Vla.

unis.

div.

div. (half trem, half non trem.)

Vc.

Db.

mp p

15 16 17 18

poco rit. ♩ = 56 A tempo (♩ = 62)

Vln. I (solo)

Vln. I (gli altri)

Vln. II

div

Vla.

(tutti non trem.)

Vc.

Db.

19 20 21

C

Vln. I (solo)

Vln. I (gli altri)

unis.

Vln. II

unis.

Vla.

unis.

Vc.

Db.

22 23 24 25

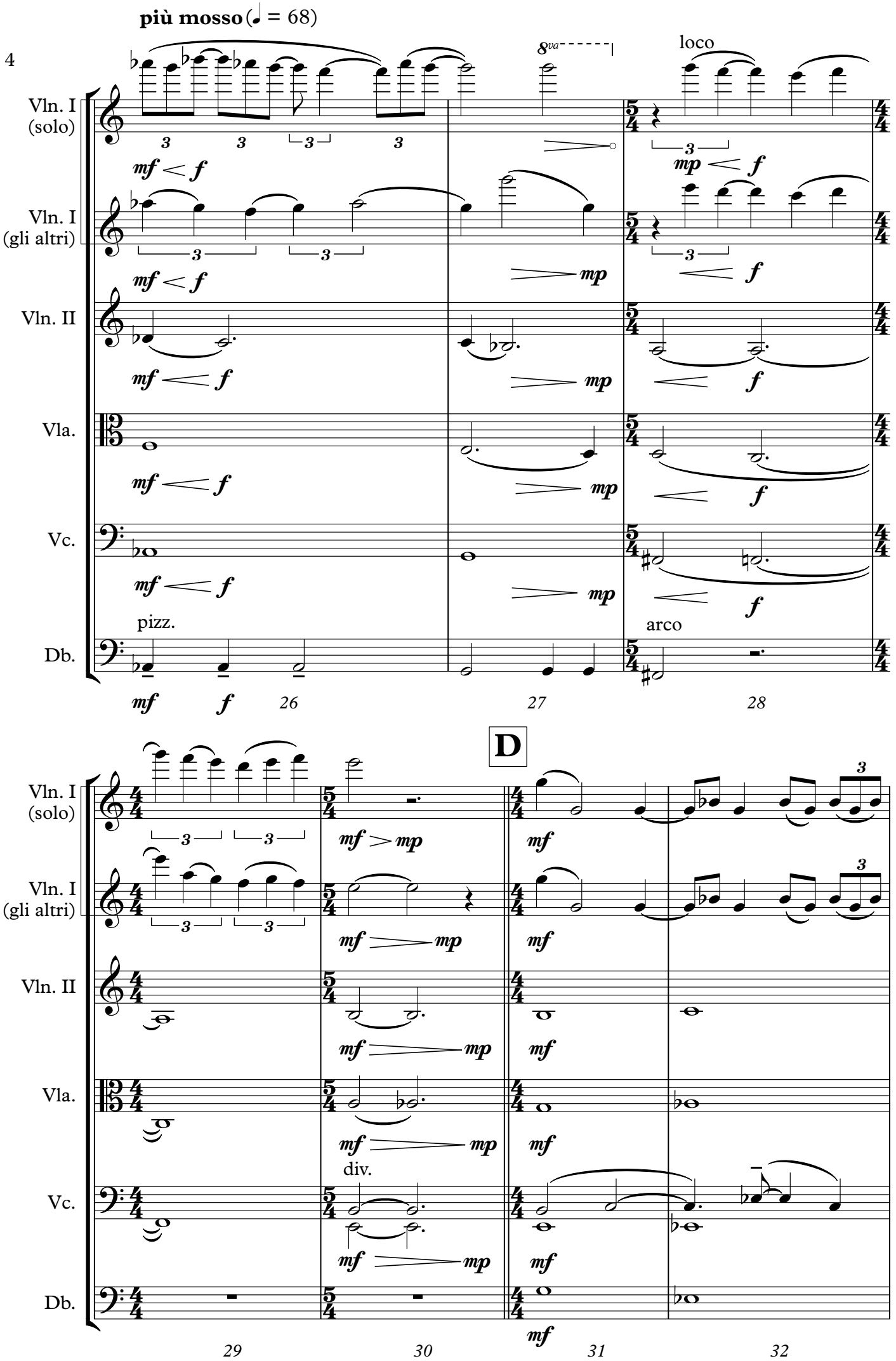
più mosso (♩ = 68)
8va
loco
Vln. I (solo)
Vln. I (gli altri)
Vln. II
Vla.
Vc.
Db.
pizz.
arco
div.
D
26
27
28
29
30
31
32

Vln. I (solo)

Vln. I (gli altri)

Vln. II

Vla.

Vc.

Db.

8va

mp

unis.

33 34 35 36

E

loco

cresc.

mf

div.

unis.

div. (half trem. half non trem.)

p

37 38 39

Vln. I (solo)

Vln. I (gli altri)

Vln. II

div.

unis.

Vla.

(tutti non trem.)

Vc.

Db.

*f*

40

41

Vln. I (solo)

Vln. I (gli altri)

Vln. II

Vla.

Vc.

Db.

*ff*

42

43

8va

Vln. I (solo)

Vln. I (gli altri)

Vln. II

unis.

div.

Vla.

div.

Vc.

unis

Db.

44

45

(8)

Vln. I (solo)

Vln. I (gli altri)

Vln. II

unis.

Vla.

Vc.

Db.

46

47

Vln. I (solo)
Vln. I (gli altri)
Vln. II
Vla.
Vc.
Db.

8va
F
f div.
f
mp
f
unis.
mp
f
div.
mp
f
div.
mp
f

48 49 50

8va
8va
p mf
mf
mf
unis.
mf
unis.
pizz.

51 52 53 54

♩ = 58 | più mosso (♩ = 64) | meno mosso (♩ = 58) | più mosso (♩ = 64)

G

Vln. I (solo): (8) — loco sost.

Vln. I (gli altri): unis. — sost. — *p*

Vln. II: *pp*

Vla.: *mp* — *p*

Vc.: solo — tutti *mp* — *p* — div.

Db.: arco

55 56 57 58 59

meno mosso (♩ = 58)

Vln. I (solo)

Vln. I (gli altri): *p*

Vln. II: *p* — div.

Vla.: *mf* — *mf*

Vc.: *mf* — *mf* — div.

Db.: *mf* — *mf*

60 61 62 63

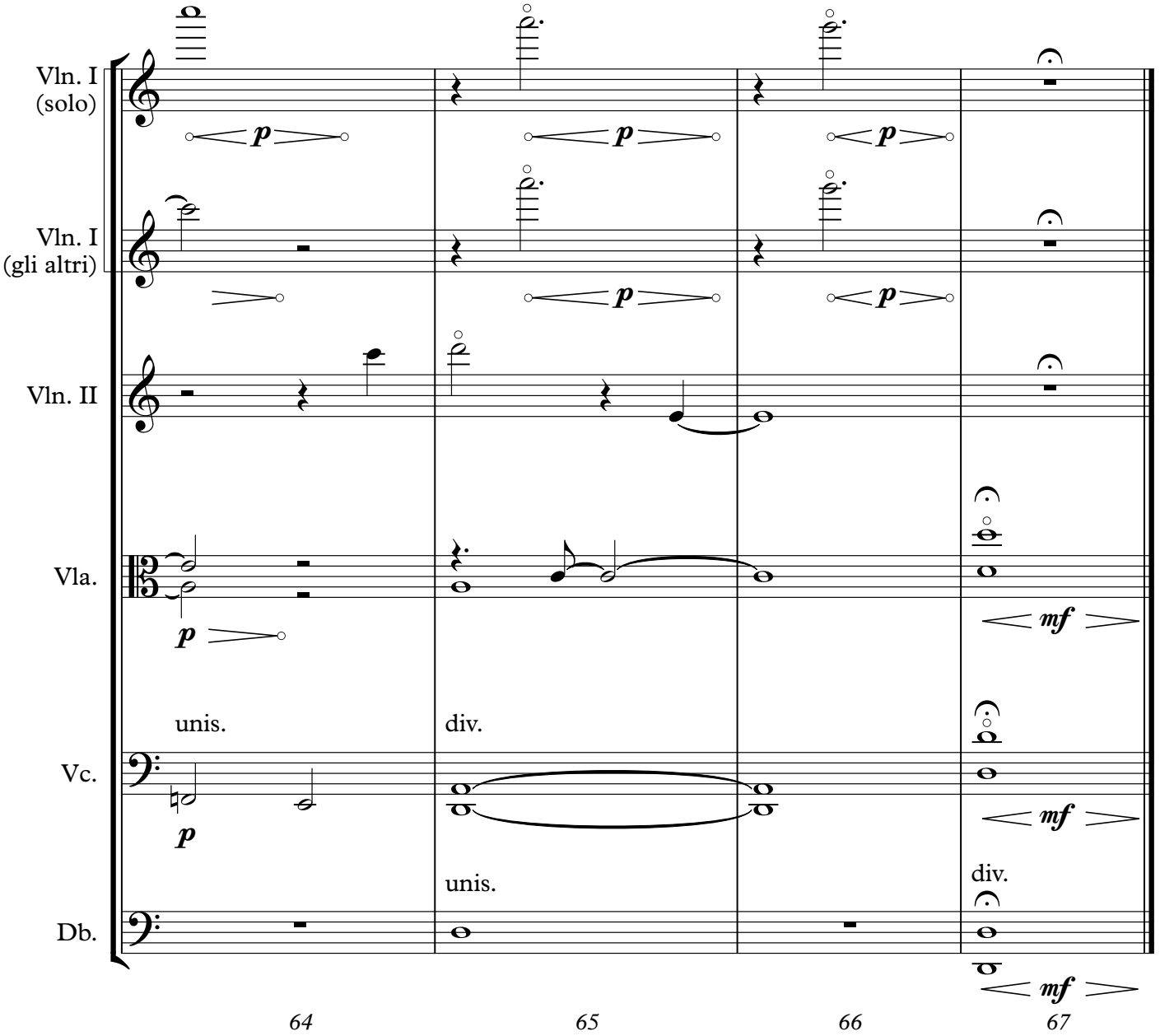
Vln. I
(solo)
Vln. I
(gli altri)
Vln. II
Vla.
Vc.
Db.
p
mf
unis.
div.
unis.
div.
64
65
66
67